Sarabande
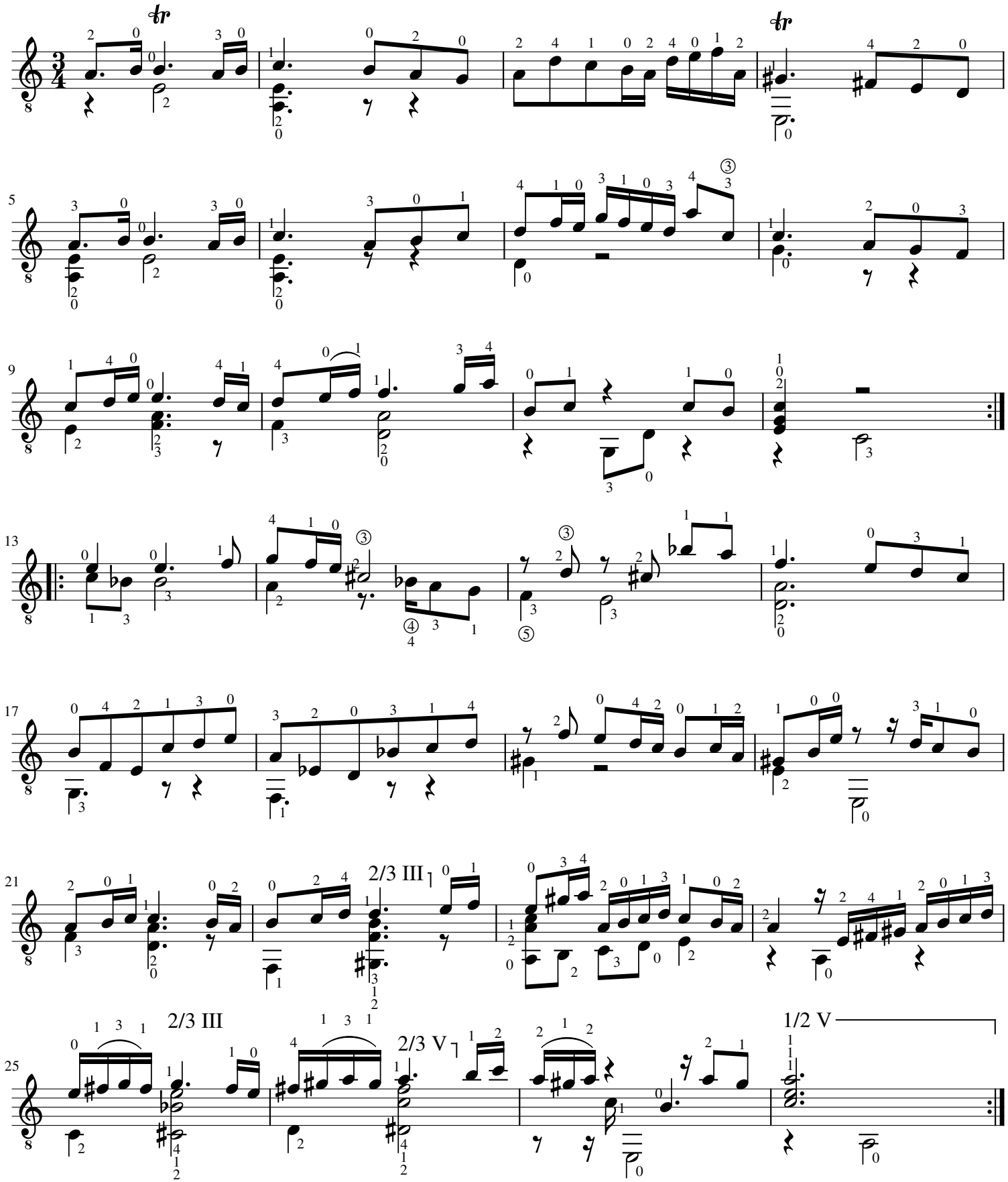
J.S. Bach
arr. Lachi Balabanski